



PROFESSIONAL LEAGUE®



**PRO SHOW**

**BODYBUILDING & FITNESS**

**WORLD CHAMPIONSHIP**

09, 10 NOVEMBER 2024



**PATTAYA**

**VENUE : PACIFIC PARK HALL, SRIRACHA CHONBURI**

**THAILAND**



10 PRO CARD

**\$2000**  
**CASH PRIZE**

**MEN'S : Junior / Senior / Master**

- ✓ Most muscular , Best posing
- ✓ CLASSIC BODYBUILDING
- ✓ MEN'S PHYSIQUE
- ✓ Junior Men's Physique
- ✓ MEN'S BODYBUILDING
- ✓ JEANS MODEL
- ✓ Sport Model
- ✓ MASTER ( AGE40+ , 50+ )
- ✓ NATURAL BODYBUILDING

**WOMEN'S : Short / Medium / Tall**

- ✓ Best Posing
- ✓ Women PHYSIQUE,
- ✓ BIKINI
- ✓ Women Sports Model
- ✓ Miss GLAMOUR
- ✓ Wellness Women
- ✓ Women's BodyBuilding



# MR & MISS WORLD CHAMPIONSHIP

09 - 10 - 2024 HELD IN THAILAND

VENUE : PACIFIC PARK HALL , SRIRACHA CHONBURI  
FOR FOREIGN NATIONALS ONLY

## PARTICIPATION FEE INCLUDING

## EARLY REGISTRATION

## BEFORE 20 DAYS OF EVENT

- UNLIMITED CATEGORY
- FREE PHOTOGRAPHY
- PARTICIPATION CERTIFICATE
- PARTICIPATION MEDAL
- TROPHY
- 3 NIGHTS ACCOMMODATION
- 4 DAYS DIET FOOD OR NORMAL
- AIRPORT PICK UP AND DROP
- PATTAYA TOUR WITH ENTRY FEE
- FAREWELL PARTY GALA DINNER

USD \$ 450

USD \$ 500

REGISTRATION OPEN

UNTIL 19 OCTOBER 2024

## Participant Benefits for Athletes

- Participant Certificate  
- Participant Medal 
- Participant Trophy 
- Pro card Winner will get free participation fee in next championship  
(We have 10 Pro cards)



## REGISTRATION UNTILL 1 NOVEMBER 2024



WWW.UWSFF.COM

REGISTER NOW



<https://uwsff.com/register>



INFO@UWSFF.COM  
INFO.UWSFF@GMAIL.COM



**THAILAND**   
+66909792270  
+66610514186

**ENGLAND**   
+447492778248  
+447588333007

**JAPAN**   
+817075257792

**INDIA**   
+91 6364077707  
+91 85449 56023

**IRAN**   
+989027766678  
+989136060258



WWW.UWSFF.COM



**CAMBODIA**   
+855 967716401

**PHILIPPINES**   
+639175527344

**PAKISTAN**   
+923102934340

**NEPAL**   
+9779856048106

**SRILANKA**   
+94778616978  
+94777575630

# UNITED WORLD SPORTS & FITNESS FEDERATION



**BODYBUILDING CHAMPIONSHIP**



**MUAY THAI BOXING**



**POWERLIFTING CHAMPIONSHIP**



**SPORTS**

## PROFESSIONAL LEAGUE

### MR & MISS WORLD CHAMPIONSHIP 2024

09 , 10 NOVEMBER 2024 HELD IN THAILAND

### VENUE OF COMPETITION

<b>DATE</b>	<b>09 TO 11 NOVEMBER 2024</b>
<b>VENUE</b>	<b>PACIFIC PARK HALL , SRIRACHA CHONBURI</b>
<b>ADDRESS:</b>	<b>PACIFIC PARK , SHOPPING MALL 4TH FLOOR 90 SUKHUMVIT RD, SI RACHA DISTRICT,CHON BURI THAILAND -20110</b>





## PROFESSIONAL LEAGUE

### HOTEL FOR OFFICIALS AND ATHLETES

<b>DATE</b>	<b>09 TO 11 NOVEMBER 2024</b>
<b>HOTEL</b>	<b>PACIFIC PARK HOTEL , SRIRACHA CHONBURI</b>
<b>ADDRESS:</b>	<b>90 2 1 SI RACHA NAKHON 3, SI RACHA, SI RACHA DISTRICT, CHON BURI , THAILAND - 20110</b>



Pacific Park Hotel

Pacific Park Hotel



HOTEL BUILDING



RESIDENCE BUILDING



PARK PLACE BUILDING

**PACIFIC PARK HOTEL**, is a luxury hotel & serviced apartment, where these 3 buildings are next to each other, located in Sriracha District, Chonburi Province, Thailand, in the heart of business and shopping area, across the street is Pacific Park Shopping Centre, Robinson Department Store and Retail Stores, Surrounded with financial institutions, Schools, Hospitals etc.

#### Studio (31-33 Sq.m.)

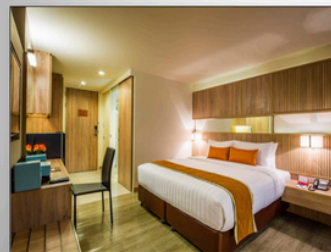

#### ONE BEDROOM SUITE (62 - 68 Sq.m.)

- ❖ Separate bedroom and living room
- ❖ Cooking area and pantry with all standard utensils
- ❖ 1 Double bedroom



#### HOTEL FACILITIES

- The Park Restaurant & Café
- Fitness room
- Swimming pool
- Stream & Sauna room



# UNITED WORLD SPORTS & FITNESS FEDERATION

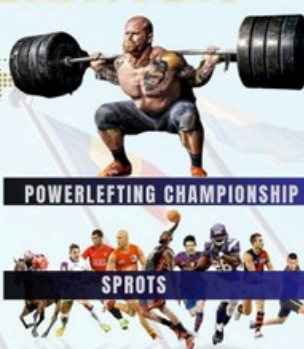

## PROFESSIONAL LEAGUE

### MR & MISS WORLD CHAMPIONSHIP 2024

09 , 10 NOVEMBER 2024 HELD IN THAILAND

### VENUE OF COMPETITION

PACIFIC PARK HALL , SRIRACHA



PACIFIC PARK , SHOPPING MALL 4TH FLOOR 90 SUKHUMVIT RD, SI RACHA DISTRICT, CHON BURI THAILAND -20110

# WORLD PRO SHOW



0123456789

TICKET NUMBER:



Saturday 09, NOVEMBER , 2024



15:30 TO 17:30

**Weight & HEIGH COMPETITION MODEL DIVISION**

## MR & MISS WORLD CHAMPIONSHIP 2024



Sunday 10, NOVEMBER , 2024



### TIMINGS

- 09:00 TO 09:45 PREPARE BODY TANNING AND GET READY
- 09:00 TO 09:45 WELCOME CEREMONY SPEECH
- 10:00 TO 17:00 MR & MISS WORLD CHAMPIONSHIP 2024
- 10:00 TO 17:00 FAREWELL PARTY FOR ALL THE ATHLETES OFFICIALS, DELEGATE & SUPPORTERS



# UNITED WORLD SPORTS & FITNESS FEDERATION



**BODYBUILDING CHAMPIONSHIP**



**MUAY THAI BOXING**



**POWERLIFTING CHAMPIONSHIP**



**SPORTS**

## PROFESSIONAL LEAGUE

### MR & MISS WORLD CHAMPIONSHIP 2024

09 , 10 NOVEMBER 2024 HELD IN THAILAND

# WORLD PRO SHOW SCHEDULE

<b>TIMINGS</b>	 <b>09 NOVEMBER 2024 DAY 1</b>
AS PER YOUR FLIGHT TIMINGS	<b>ARRIVAL IN THAILAND AIRPORT</b> 1. MEET UWSFF GUIDE AT GATE NO 3 & TRANSFER TO HOTEL IN PATTYA , 2 ARRIVAL IN HOTEL YOU WILL BE SERVED A WELCOME DRINK & FIRST MEAL UPON ARRIVAL AT THE HOTEL . TAKE REST



**Saturday 09, NOVEMBER , 2024**

**VENUE : PACIFIC HALL SRIRACHA , CHONBURI**

**PACIFIC PARK MALL , 4TH FLOOR 90 SUKHUMVIT RD, SI RACHA DISTRICT, CHON BURI 20110**

<b>17:30 TO 18:30</b>	<b>Weight &amp; HEIGH COMPETITION MODEL DIVISION</b>
<b>19:00</b>	<b>JUDGES MEETING &amp; OFFICALS MEETING</b>
<b>19:00 TO 20:00</b>	<b>WELCOME DINNER FOR EXECUTIVE MEMBERS &amp; INVITED GUESTS</b>
	<b>OVER NIGHT STAY AT PACIFIC PARK HOTEL</b>



**PROFESSIONAL LEAGUE**



**PROFESSIONAL LEAGUE**



# MR & MISS WORLD SCHEDULE

VENUE : PACIFIC PARK HALL , SRIRACHA CHONBURI



<b>TIMINGS</b>	<b>10 NOVEMBER 2024 DAY 2</b>
06 AM TO 09:00 AM	BREAKFAST FOR ALL ATHLETICS
9:00 TO 09:45	PREPARE BODY TANNING AND GET READY
09:45 TO 10:00	WELCOME CEREMONY ( SPEECH & GUIDELINESS )
<b>10:00 TO 17:00</b>	<b>MR &amp; MISS WORLD CHAMPIONSHIP</b>
	<b>MEN'S SPORT MODEL ( OPEN )</b>
	<b>MEN'S JEANS MODEL (OPEN)</b>
	<b>NATURAL BODYBUILDING (OPEN)</b>
	<b>MEN'S CLASSIC BODYBUILDING</b> <small>SHORT : BELOW 170 CM / MEDIUM : ABOVE : 170 / TALL : 175 +</small>
	<b>MEN'S PHYSIQUE BELOW 170 CM / ABOVE 170CM</b>
	<b>MEN'S BODYBUILDING</b> <small>SHORT : BELOW 170 CM / MEDIUM : ABOVE : 170 / TALL : 175 +</small>
	<b>MASTER'S OPEN (AGE 40 + 50 + &amp; ABOVE )</b>
	<b>STAR CATEGORY &amp; MOST MUSCULAR , BEST POSING</b>
<b>14:30</b>	<b>LUNCH BREAK 30 MINUTES</b>
<b>15:00</b>	<b>WOMEN'S CATEGORY</b>
	<b>MISS GLAMOUR</b>
	<b>WOMEN'S SPORTMODEL</b>
	<b>WOMEN'S SPORT MODEL</b>
	<b>WOMEN'S BIKINI</b> <small>SHORT : BELOW 164 CM / TALL : OVER 165 CM</small>
	<b>WOMEN'S PHYSIQUE</b>
	<b>WOMEN'S WELLNESS</b>
	<b>WOMEN'S BODYBUILDING</b>
	<b>WOMEN'S MASTER'S (OVER 35) / BEST POSING</b>
	<b>OVERALL FINALS (CONTINUATION )</b>
	<b>OVERALL CHAMPIONSHIP</b>
	<b>MEN'S OVERALL</b>
	<b>WOMEN'S OVERALL</b>
<b>18 : 30</b>	<b>CLOSING CEREMONY &amp; FINAL PRIZE DISTRIBUTION</b>
<b>20 : 00</b>	<b>FAREWELL PARTY FOR ALL THE ATHLETES OFFICIALS, DELEGATE &amp; SUPPORTERS</b>



# PATTAYA SCHEDULE

<b>TIMINGS</b>	<b>11 MARCH 2024 DAY 3</b>
06 AM TO 8 AM	BREAKFAST FOR ALL ATHLETICS
08:00 TO 13:00	CORAL ISLAND TOUR ( MEET GUIDE AT LOBBY TRANSFER TO CORAL ISLAND )
14:00	LUNCH
14:30	PATTAYA VIEW POINT & GEMS GALLERY
17:30	PATTAYA BIG BHUDHA TEMPLE
20:00	DINNER
	OVER NIGHT STAY AT PATTAYA

## PATTAYA HOTEL TO AIRPORT DROP



<b>TIMINGS</b>	<b>12 NOVEMBER 2024 DAY 4</b>
06 AM TO 8 AM	BREAKFAST FOR ALL ATHLETICS
AS PER YOUR FLIGHT TIME	AS PER YOUR FLIGHT TIMINGS WE WILL DROP TO AIRPORT.
	GOOD LUCK AND HAVE A SAFE FLIGHT .

**NOTE : MEAL COUPONS WILL BE ISSUED AND IT ISNOT TRANSFERABLE FROM HOTEL TO ANOTHER. ALL COUPONS WILL BE REGISTERED AS PER THEIR ROOM NUMBERS**



[WWW.UWSFF.COM](http://WWW.UWSFF.COM)





# PROFESSIONAL LEAGUE UNITED WORLD SPORTS & FITNESS FEDERATION COMPETITION TERMS AND RULES

## REGISTRATION FEE

**REGISTRATION FEE** THE TOTAL AMOUNT OF USD 500 USD / **EARLY REGISTRATION FEE** 450 USD FOR EACH PERSON FOR THE DURATION OF 3 NIGHTS STAY IN TWIN-BEDED SHARING ROOM. NO TRIPLE ROOM WILL BE PROVIDED FOR DELEGATES & ATHLETES WITH THE EXCEPTION FOR A CHILD ACCOMPANIED BY THEIR PARENTS UPON REQUEST, IT COULD BE ARRANGED.

### OFFICIALS AND ATHLETES REGISTRATION FEE

THIS FEE INCLUDES HOTEL ACCOMMODATION, 3 MEALS PER DAY, SHUTTLE TO AND FROM THE AIRPORT TO THE HOTEL AND COMPETITION VENUE AND FAREWELL PARTY

- UNLIMITED CATEGORY
- FREE PHOTOGRAPHY
- PARTICIPATION CERTIFICATE
- PARTICIPATION MEDAL
- TROPHY
- 3 NIGHTS ACCOMMODATION
- 4 DAYS DIET FOOD OR NORMAL
- AIRPORT PICK UP AND DROP
- PATTAYA TOUR WITH ENTRY FEE
- FAREWELL PARTY GALA DINNER

### PARTICIPANT BENEFITS FOR ATHLETES

- PRO CARD WINNER WILL GET FREE PARTICIPATION FEE IN NEXT CHAMPIONSHIP
- PARTICIPANT CERTIFICATE PARTICIPANT MEDAL
- PARTICIPANT TROPHY
- PARTICIPANT BENEFITS FOR ATHLETES
- (WE HAVE 10 PRO CARDS)

**UWSFF**



**PROFESSIONAL LEAGUE**  
**UNITED WORLD SPORTS & FITNESS FEDERATION**

***IMPORTANT NOTICE***

**EXTRA OFFICIAL'S**

**PLEASE ADVISE YOUR TEAM BEFORE DEPARTURE NOT TO INCUR ADDITIONAL EXPENSES. ANY JUDGES, COACHES OR TRAINERS WHO ARE NOT OFFICIALLY PARTICIPATING AS AN ATHLETE OR DELEGATE WILL BE RESPONSIBLE FOR ALL OF THEIR OWN EXPENSES. ONLY THOSE WHOSE NAMES ARE OFFICIALLY RECOMMENDED IN THE OFFICIAL ENTRY FORM BY THE RESPECTIVE NATIONAL FEDERATION WILL BE ALLOWED TO PARTICIPATE AS AN ATHLETE, OFFICIAL, JUDGE AND SUPPORTER OF THAT RESPECTIVE COUNTRY. THIS RULE IS ALSO APPLICABLE FOR THE FAMILY MEMBERS. EACH ATHLETE AND THE OFFICIAL WHO WISH TO PARTICIPATE IN THE SAID CHAMPIONSHIP MUST STAY AT THE OFFICIAL HOTEL BY PAYING THE REQUISITE REGISTRATION FEES. THOSE WHO BYPASS THE RULES AND BOOK DIRECTLY WITH THE HOTEL WILL NOT BE ELIGIBLE TO PARTICIPATE IN THE SAID CHAMPIONSHIP, ATTEND ALL THE FUNCTIONS (BREAKFAST, LUNCH AND DINNER) INCLUDING ENTRY INTO THE COMPETITION VENUE. NO I.D. CARDS WILL BE ISSUED. THEY WILL NOT BE PICKED AT THE AIRPORT TO THE HOTEL VIS A VIS FOR DEPARTURE AS WELL. KINDLY NOMINATE THE NAME OF YOUR JUDGES IN ADVANCE; LAST MINUTE SUBMISSION WILL BE REJECTED. ALL JUDGES SHOULD USE A BLACK SUIT WITH THE OFFICIAL LOGO OF UWSFF AND FEMALE JUDGES WITH A BLACK BLAZER WITH A BLACK SKIRT OR DRESS PANTS.**

***NO EXCEPTION WILL BE MADE UNDER ANY CIRCUMSTANCES***

**EXTRA OFFICIAL'S**

**REGISTRATION FEES 500 USD / EARLY REGISTRATION 450 USD. EVERY ONE MUST PAY ONLINE AND GET PAYMENT RECEIPT ALONG WITH TRANSACTION NUMBER IF ANY ATHLETES WISH TO PAY ON CASH WE WILL ACCEPT IN US DOLLAR ONLY - THAI BHAT ON RATE OF EXC CURRENT RATE.**

***JUDGES***

**EXTRA OFFICIAL'S**

**IN ORDER TO ASSIST THE UWSFF JUDGES COMMITTEE IN THEIR SELECTION OF JUDGES FOR THIS CHAMPIONSHIP, PLEASE FORWARD YOUR NOMINATION FOR JUDGES FROM YOUR NATIONAL FEDERATION AS SOON AS POSSIBLE BUT NO LATER THAN 1ST NOVEMBER, 2024. JUDGES MUST POSSESS UWSFF INTERNATIONAL RECOGNIZED JUDGE'S CARD AND MUST PRODUCE TO THE JUDGES COMMITTEE. JUDGES NOMINATION TO BE SENT TO: MR SRIKANTH D S (JACK ) WORLD PRESIDENT JUDGES' COMMITTEE [INFO@UWSFF.COM](mailto:INFO@UWSFF.COM) CC TO [INFO.UWSFF@GMAIL.COM](mailto:INFO.UWSFF@GMAIL.COM)**



## PROFESSIONAL LEAGUE

# UNITED WORLD SPORTS & FITNESS FEDERATION

### PARTICIPATION RULES

- 1) Official or any other guests requesting for a single room have to pay the differences levied by the organizer based on the supporter's rates published herein.
- 2) One judge per country will be allowed on gratis (No registration fee to pay) however, the judge must share a twin bedroom with other judges or officials.
- 3) However, country participating with woman athlete may send 1 (one) extra female judge and no need to pay the registration fee as well but need to share a twin bedroom with another official of the same gender.
- 4) If more than 2 (two) judges (one male and one female) is nominated, however, a country will be limited to enter two extra judges only, including one female judge to enjoy this privilege on sharing a twin room.

#### United World.co.ltd: ADDITIONAL IMPORTANT NOTICE

- 1) No smoking allowed at the venue hall. A fine will be imposed if you break the Rules .
- 2) Transit participants are strongly recommended to use the Suvarnabhumi Airport in Bangkok instead of Don Muang Airport. The reason is that you may have to clear your luggage and transfer to the internal airport. Also, you could face difficulties on transportation and encounter Customs examination or Immigration inconveniences.

## UNITED WORLD SPORTS & FITNESS FEDERATION



**BODYBUILDING CHAMPIONSHIP**



**POWERLEIFTING CHAMPIONSHIP**



**MUAY THAI BOXING**



**SPORTS**

<a href="mailto:INFO@UWSFF.COM">INFO@UWSFF.COM</a> <a href="mailto:INFO.UWSFF@GMAIL.COM">INFO.UWSFF@GMAIL.COM</a>	<b>THAILAND</b> +66909792270 +66610514186	<b>ENGLAND</b> +447492778248 +447588333007	<b>JAPAN</b> +817075257792	<b>INDIA</b> +91 6364077707 +91 85449 56023	<b>IRAN</b> +989027766678 + 989136060258
	<a href="http://WWW.UWSFF.COM">WWW.UWSFF.COM</a>	<b>CAMBODIA</b> +855 967716401	<b>PHILIPPINES</b> +639175527344	<b>PAKISTAN</b> +923102934340	<b>NEPAL</b> +9779856048106